Vmag™

ALL STACKED • ALL NATURAL

VOLUPTUOUS.COM

JANUARY 2014

Volu®

GOOD GIRL GONE BAD!

THE SCORE GROUP®

13 TIT-BANGED BABES

MASERATI 34H DESTINY 36DDD

VIDEO INSIDE

MICKY BELLS J-CUP SWEATER SMASHER!

Vmag™
JANUARY 2014

CONTENTS

VOLUME 21, NUMBER 1

DEPARTMENTS

5 **V-MAIL**
Where readers chime in about the V-Girls and all things big boobs!

19 **AWARDS BALLOT**
Your final chance to vote for your favorites in five important categories.

28 **V-SPOT I**
Ringing in sweater season, our first jackumentary and a big-titted newbie.

62 **V-SPOT II**
What's going on at *SCORELAND2*, and introducing a new feature in *SCORE* by the great Otis Sweat.

PICTORIALS

12 TIT FUCKING SPECIAL
20 MICKY BELLS
29 BRITTANY KENDALL
36 MASERATI
44 DESTINY ROSE XXX
54 JESSI RHODES
63 MELISSA MANNING
70 DENISA
78 VALENTINA MONROE
88 ARIANNA SINN XXX

NOTICE: THIS IS ADULT MATERIAL

All of the performers/models, and all of the characters that they portray, were over 18 years of age at the time of the photography. The content is inappropriate for minors and appropriate care should be taken to ensure that it is not viewed by anyone under 18 years of age.

Voluptuous (ISSN #1087-7657) is a monthly publication, plus one extra issue in December, for a total of 13 issues per year. Subscriptions (12 issues): $59.95 per year in the USA and $89.95 (U.S. funds only) in Canada. Published by The SCORE Group, 1629 N.W. 84 Ave, Miami, FL 33126. Periodicals Postage paid at Miami, FL and additional mailing offices. POSTMASTER: Please send address changes to: Voluptuous, 1629 N.W. 84 Avenue, Miami, FL 33126.

"FUCK MY TITS!"

FOR A V-MAN, THERE'S NOTHING BETTER THAN FUCKING A BIG, NATURAL RACK!

PAGE 12

VOLUPTUOUS subscribers can now add a **XXX bonus DVD** to their subscriptions. You get a DVD packaged with each issue!

IT'S THE PERFECT JACK PACK AT AN ABSOLUTELY INCREDIBLE PRICE!

SABINA LEIGH
F-CUPPER ENJOYS SOME TWO-FOR-ONE FUN IN THE DEC. '13 VOLUPTUOUS

Get 12 ISSUES of Voluptuous
PLUS 12 BONUS XXX DVDs
FOR ONLY $79.95!

Or get 12 ISSUES of the magazine only for just $59.95

TOLL-FREE U.S. & CANADA 1•800•421•0760 CREDIT CARD ORDERS +1•305•662•5959 24-HOUR, 7-DAY FAX +1•305•662•5952

MAIL TO: The SCORE Group (Dept. VO0114), 1629 N.W. 84 Avenue, Miami, FL 33126 USA

❑ **SEND ME 12 ISSUES OF *VOLUPTUOUS* 12 ISSUES WITH XXX DVD: $79.95/C$125.95/£79.95/€91.95**

❑ **SEND ME 12 ISSUES OF *VOLUPTUOUS* 12 ISSUES ONLY: $59.95/C$104.95/£65.95/€76.95**

Allow 4-to-8 weeks for delivery of first issue. All magazines will arrive in a discreet envelope to protect your privacy. By signing below, you certify that you are at least 18 years old. We accept checks or money orders in U.S. dollars, Canadian dollars, UK pounds and Euros only. All other countries: DVD Subscription $119.95/Magazine subscription $99.95. U.S. credit card orders must provide exact billing address if different from mailing address. New and current subscribers to *Voluptuous* will automatically save 15% off all DVDs and Magazines available in Voluptuous. This discount applies to SCORE Group products only, to be deducted prior to the addition of any S&H charges where applicable. Plus, new and current U.S. subscribers receive FREE S&H on all SCORE Group DVDs for the length of your subscription. *No discounts on magazine subscriptions. Some additional restrictions may apply. **15% discount available to U.S., Canada, U.K. & Mexico subscribers only.**

➤ **PLEASE INDICATE:** ❑ *NEW* ❑ *RENEWAL* *All special offers mentioned above are non-transferable and are applicable as long as your *Voluptuous* subscription remains current. Discounts and free shipping offers cannot be combined with any other discount offers and may be revoked at any time at the sole discretion of *Voluptuous* and/or The SCORE Group. Current subscribers that wish to switch to a DVD Bonus subscription will receive a dollar amount credit for undeliverable issues that may be applied towards the new subscription.

➤ **PAYMENT METHOD:** ❑ Check ❑ M.O. ❑ M/C/Eurocard/Access/Sirrus ❑ VISA/Plus ❑ AMEX ❑ Discover/Novus ❑ Maestro ❑ JCB ❑ Diners Club ❑ Union Pay

Card#_____ Exp._____ Security code_____ Amex Security code_____ Name_____ Age_____

Adress_____ City_____ State_____ Zip/Post code_____

Country_____ Email_____ Signature_____

VO0114

CREDIT CARD ORDERS WILL NOT BE PROCESSED WITHOUT A SIGNATURE

SEND YOUR LETTERS TO:
V-Mail, 1629 N.W. 84th Ave.,
Miami, Florida 33126 USA
Fax: 305-662-8922
EMAIL:VOLUPTUOUS@SCOREGROUP.COM

Kali West is one of a few V-Girls who show us just how sexy a glowing mother-to-be can be. She is currently featured in the best-selling DVD *Preggos & Milkers.*

WILL JOANA'S COMEBACK MAKE HER OUR #1 MODEL?

Dear *Voluptuous*,

Seeing Joana grace the cover of the October '13 issue of V-Mag was one of those special moments you have as a subscriber. It's like an early Christmas gift or a late birthday present. This beautiful and busty woman truly is like a fine wine. She only gets better with time. Her return in the March '13 issue was the same for me. I know Joana, sadly, doesn't fuck on film, but she has to be a prime contender for the Model of the Year contest. If it were up to me, I would not even have a vote and hand the award to Joana outright.

I haven't been fortunate enough to travel out of the country yet, but when I do, I plan on visiting Romania. I may be wrong about this, but it seems like the best and bustiest ladies in the world are from there. And if it were not already clear, Joana is, in my opinion, the best of the bunch. And frankly, I have to say I am okay with her not doing hardcore scenes. I know this will probably hurt her chances of winning Model of the Year, but to me, it is a non-issue.

I love watching Joana fondle her tits and play with her tight pussy. I like imagining being the one to pleasure her instead of watching someone else do it. Would I jack to Joana if she did fuck on film? Of course, but there are certain benefits we can claim from not watching her fuck, too. Count me as one reader hoping she takes claim to what should be hers.

–P.B., Stone Mountain, Georgia

Dear P.B.: As you probably know by now, Joana has been nominated for 2013 Model of the Year. It will be interesting to see how the voting shakes out. There are a lot of strong contenders for this award, and if you haven't already, you can use the ballot on page 19 to vote. But don't delay. The deadline is December 31, and you don't want your favorite girl to miss out by a vote.

Joana's return to V-mag was one of many highlights of 2013. Will she be Model of the Year?

LACTATING PREGGERS AND MOTHERS ARE A TURN-ON

Dear *Voluptuous*,

I am a subscriber to both V-mag and *XL Girls*, and I have to say that I am glad that you all have featured pregnant girls more often in both magazines. I know this is probably pretty taboo, but I have found pregnant women to be extremely hot for a long time now. I have never had a wife or children of my own, but I do love seeing those nice, firm and round bellies. I want to rub and kiss them all night long.

Shyla Shy's pictorial in the September '13 issue was nothing short of amazing. I would love to suck on her lactating tits and drink the sweet milk dripping out of them.

Also, the *Preggos & Milkers* DVD featured in the October '13 issue is a must-have. I ordered my copy before I began this letter. I have been a fan of Kali West for quite some time now, and seeing her pregnant only makes me more of a fan. Lorna Morgan is another babe whose smooth belly I would love to get my hands on.

ARTISTIC

READER INSPIRED BY HIS ALL-TIME FAVORITE GIRLS

Dear *Voluptuous,*

I've been a long-time reader of your sexy magazine. I've sent along a selection of paintings of *Voluptuous* models from the past. Lenka and Chaz were two of my faves back around 2002.

Lenka was attractive with her teenage-girl looks. I agree with you. She was an ultimate V-Girl. Her HH-cup boobs were amazing. A very memorable smile in a field of wet dreams.

Chaz was a legend with her cherubic, vixen poses and her 36H chest size. I'll remember her for a long time.

Sierra was a "Brown Barbie" if there ever was one. She knew how to keep a man interested.

Zuzanna was my favorite strawberry blonde Czech beauty. Her 36Es made a big impression on my art.

I look forward to more inspiration in the pages of V-mag.–Chuck, Toronto, Ontario, Canada

Vmag JANUARY 2014

PUBLISHED BY THE *SCORE* **GROUP**

JOHN FOX *president & CEO*

DAVE ROSENBAUM *editor*

VANESSA VILCA *art director*

ELLIOT JAMES *associate editor*

KARL HYPPOLITE *assistant editor*

PRODUCTION

MICHAEL FEDERICI
print operations manager

ANDRES BASTIDAS
network systems manager

CUSTOMER SERVICE AND SUBSCRIPTIONS

For inquiries regarding existing *VOLUPTUOUS* subscriptions, please write to:

***VOLUPTUOUS* Customer Service**
1629 N.W. 84th Avenue, Miami, FL 33126 USA
For 24-Hour Credit Card Orders:
Phone: 305-662-5959 Fax: 305-662-5952
Email: cservice@scoregroup.com

CIRCULATION

BOB CERMAK *N.A. circulation manager*
Email: bcermak2001@verizon.net

NORTH AMERICAN DISTRIBUTION

CURTIS CIRCULATION COMPANY
730 River Road
New Milford, NJ 07646-3048 USA
Phone: 201-634-7400 Fax: 201-634-7499
CHRIS REARDON *account executive*
DEBBIE WHELAN *international sales*

UK EDITION

COMAG
Tavistock Road, West Drayton,
Middlesex, UB7 7QE UK
Phone: 01895 433600 Fax: 01895 433602
ROBERT SMITH *account manager*

ADVERTISING

AMERICAN MEDIA WORKS
JOHN ROMANO & JAIME ROMANO
account executives
Phone: 914-273-6309 Fax: 914-273-3215
Email: JR228@aol.com

The records required by 18 USC 2257 and associated regulations with respect to this product (and all graphical materials associated therewith) are kept at the office of the Publisher at the following location: Custodian of Records,The SCORE Group, a division of Quad Int'l., Incorporated, 1629 N.W. 84th Avenue, Miami, FL 33126 USA.

Retail price: USA: $9.99; Canada: $10.99; UK: £4.99. Bonus Edition: USA: $12.99; Canada: $14.99. January 2014. Vol. 21, No. 1 (on-sale November 12, 2013).

© 2013 by The *SCORE* Group and Quad Int'l., Incorporated, all rights reserved. Republishing in whole or in part, including, but not limited to, any electronic media, is expressly forbidden except with written permission of The *SCORE* Group. *Naughty Neighbors*®, *Leg Sex*®, *40Something*®, *Voluptuous*® and *SCORE*® are registered trademarks of The *SCORE* Group and Quad Int'l., Incorporated. All persons depicted herein were at least 18 years of age at the time of the photography. Editorial Office: 1629 N.W. 84 Ave., Miami, FL 33126. Publisher disclaims all responsibility to return unsolicited material, and all rights in materials published vest in The *SCORE* Group and Voluptuous. Letters are assumed to be for publication, unless otherwise endorsed, and may be edited. This periodical is sold subject to the following conditions: it shall not be lent, resold, hired out or otherwise disposed of in a mutilated condition or in an unauthorized cover by way of Trade, except at the full retail price, or affixed to or as a part of any publication or advertising, literary or pictorial matter whatsoever, without the expressed written consent of the publisher. Any similarity between an individual person or people depicted in the fiction or artwork in this magazine and any real person or people is purely coincidental and is not intended as a representation of any particular individual or class of people. **PRINTED IN CANADA**

Seeing these girls makes me wish I had a pregnant wife of my own. I would alternate between fucking her and rubbing her belly with baby oil all day, every day. I hope to see more of these types of pictorials.–T.B., address withheld

SADIE BLOOMS HAS EVERY THING THIS READER WANTS

Dear *Voluptuous*,

You did it again. You guys found another amazing babe and got her to fuck. I'm talking about the amazing Sadie Blooms. I loved her debut in the Holiday '12 issue and had to wait what felt like ages to see her again. The wait was well worth it because she sucked and fucked in her follow-up appearance in the September '13 issue. What a treat this was! I love her cute face and great 38G boobs and beautiful, brown skin. Watching her get fucked was a pleasure.

My only complaint is that her pictorial wasn't long enough. Six pages is not nearly enough for a woman as busty as Sadie. I have seen girls not nearly as hot and busty get longer spreads. I know you can do better than that, *Voluptuous*.–G.W., Little Rock, Arkansas

G.W. from Little Rock, Arkansas wants more Sadie Blooms in V-mag.

HARMONY WHITE'S DEBUT WAS PITCH PERFECT

Dear *Voluptuous*,

I'm loving this new chick Harmony White who debuted in the September '13 issue. She has that perfect girl-next-door look I dream about. Her green outfit was sexy, and I love the brownish-red hair. She's just a peach. I made sure to log on to Scoreland.com to check out her hardcore scene, and, as expected, it was everything I wanted and more.

Her info box said that she is from Miami, and I just had to say that The SCORE Group really has it made since you guys are based out of Miami. I visited Miami a few years ago, and it really is a hotbed of beautiful women. If I hadn't gotten terribly sunburned, I would have spent my entire trip enjoying the view of the beautiful women on the beach.

I do have one request, though. I would like to see Harmony in a threesome with another girl or taking a double-penetration from two guys, maybe with another girl-next-door like Maggie Green or Destiny Rose. I think those two would look good together. Good girls gone bad and all that. It's super-hot.–B.S., Memphis, Tennessee

Reader K.B. from Naples, Florida makes the case for Karina Hart as the greatest V-Girl since the legendary Linsey Dawn McKenzie. Do his fellow V-Men agree?

ONE READER MAKES HIS CASE FOR KARINA HART

Dear *Voluptuous*,

There has been something on my mind for a while that I thought I should bring up. Linsey Dawn McKenzie is, for good reason, generally considered to be the greatest natural of all-time by most *SCORE* and V-Men. I have no interest in disputing this since she is clearly one of the true big-boobed legends. But what has crossed my mind is who would be the greatest natural since Linsey? There are a few ways you could go with this, of course. Hitomi has quickly made a name for herself and won V-

Harmony White is a cute girl-next-door with 36E boobs. It's easy to fall for a girl like her.

ATTENTION:
Vmag
SUBSCRIBERS
ARE YOU
MOVING?
TELL US QUICKLY!

The U.S. Post Office only forwards periodicals-rate mail for 60 days, so we must have your new address within three weeks of your move to guarantee that you'll get all your issues. We cannot be held responsible for non-delivery of issues due to your address change.

MAIL TO:
Voluptuous Change of Address
1629 N.W. 84 Avenue
Miami, FL 33126 USA
Please include your mailing label or a legible copy.
email: cservice@scoregroup.com

mag's Model of the Year Contest last year. There is also Renee Ross, who has to be considered among the greats because she won back-to-back Model of the Year awards a few years back. Those are just two of many possibilities.

But, in my opinion, the greatest natural since Linsey is Karina Hart. She is a former Model of the Year winner, has a beautiful combination of fair skin and dark hair, sweet looks, perfect curves and a set of H-cups that make me salivate. We also can't forget that she is a two-time Ass of the Year winner, too. Karina is simply flawless physically. In fact, despite being a very big fan of Siri, I think it was a bit absurd that Karina split the award with her last year. Siri has a nice ass in her own right, but it does not compare to the excellent posterior of Karina.

I'm curious as to what my fellow V-Men would say in response to this. Karina does seem to be one of the most-popular girls in recent years. I am sure that I'm not alone in my line of thinking.–K.B., Naples, Florida

Dear K.B.: We really have never had a contest to pick the greatest V-Girl ever. Readers, should we place such a contest on our agenda?

READER TAPS SWIMSUIT ISSUE AS THE YEAR'S BEST

Dear *Voluptuous*,

Your August '13 issue was the best of the year. Yes, I even enjoyed it more than the July '13 issue despite its claim of being the best issue ever. Not to say I didn't enjoy July. I'm simply saying that August was that damn good.

To me, what made the August issue so spectacular was the "Bikini Special." Just about all of my favorite girls were in it, and what guy doesn't love seeing a girl in a bikini? Allow me to go through my favorites.

Seeing the always lovely Rockell nearly falling out of her bikini was nearly enough to steal the show for me. Roxanne Miller is a newbie, but seeing her cup that drink between her boobs was cock-stiffening. Karina Hart and Melissa Manning are two girls who always look good no matter what, so seeing them in bathing suits was a welcome treat. Arianna Sinn had me considering committing several sins when I saw her green bikini. Janet Jade, whom I consider to be one of the most-underrated girls ever, was absolutely stunning in her two-piece, too.

Continued on page 18

The swimsuit special in the August '13 issue was a thing of big-boob beauty. Roxanne Miller (above left) and Karla James were two of the sexy headliners.

V-mag™ MASTER DVD & VIDEO ORDER FORM

NEW AND EXCLUSIVE DVD RELEASES FROM V-MAG!

TITS ON TOP 2 ..... $39.95
❑ REGION-FREE DVD 3-DISC SET (PIX582D)
18 of our sexiest and bustiest girls in titty-fucking, nut-busting XXX action. Your favorite girl-next-door Siri gets double-teamed in one of our hottest scenes yet.

PREGGOS & MILKERS $39.95
❑ REGION-FREE DVD 2-DISC SET (PIX581D)
This two-disc set is highlighted by Shyla Shy fucking at seven-months pregnant, posing at eight-and-a-half months and then fucking and lactating.

RIPE RACKS 2 ..... $39.95
❑ REGION-FREE DVD 2-DISC SET (VD268D)
12 of V-mag's hottest big titters masturbate for you. You'll love Roxi Red's 38K mocha cannons! Also starring Emilia Boshe , Nikki Smith and Leanne Crow.

FAST DELIVERY 2-3 DAYS IN THE US & 5-10 TO MOST INTERNATIONAL LOCATIONS!

READY FOR STUFFING $49.95
❑ REGION-FREE DVD 4-DISC SET (VD265D)

HERE CUMS CHRISTY $39.95
❑ REGION-FREE DVD (PIX542D)

ON LOCATION PUERTO VALLARTA $39.95
❑ REGION-FREE DVD (VD255D)

ON LOCATION GRAND BAHAMA $39.95
❑ REGION-FREE DVD (VD238D)

KNOCKIN' NIPPLES $29.95
❑ REGION-FREE DVD (VD165D)

GREATEST BIG-BUST DVD, VOL. 3 ..... $49.95
❑ REGION-FREE DVD 4-DISC SET (VD263D)

HOOTER HOSPITAL $19.95
❑ REGION-FREE DVD (PIX375D)

FUCKIN' NATURALS $39.95
❑ REGION-FREE DVD (PIX556D)

MY TITS, MY STORY $39.95
❑ REGION-FREE DVD (PIX527D)

MONTEGO BABES $39.95
❑ REGION-FREE DVD (VD252D)

MAMMARY MAMBO $39.95
❑ REGION-FREE DVD (PIX501D)

BUSTY CREAM TEAM $29.95
❑ REGION-FREE DVD (PIX366D)

BIG-TIT SKINNY DIP $39.95
❑ REGION-FREE DVD (VD247D)

V-GIRLS NEXT DOOR $39.95
❑ REGION-FREE DVD 2-DISC SET (VD266D)

THE BREAST OF SCORELAND 2 ..... $59.95
❑ REGION-FREE DVD 4-DISC SET (PIX515D)

ALL STACKED, ALL NATURAL 2 ..... $39.95
❑ REGION-FREE DVD (VD250D)

BUSTY BIG-UNS $19.95
❑ REGION-FREE DVD (VD196D)

CHUBBY 'N' FUCKED $39.95
❑ REGION-FREE DVD (PIX490D)

VOLUPTUOUS XTRA 12 ..... $39.95
❑ REGION-FREE DVD (PIX457D)

HOOTER HOTEL $29.95
❑ REGION-FREE DVD (VD221D)

POUNDING THE PLEDGES $29.95
❑ REGION-FREE DVD (PIX319D)

BUSTY ARIANNA $39.95
❑ REGION-FREE DVD (PIX472D)

COCOA NUT BUSTERS 2 ..... $39.95
❑ REGION-FREE DVD 2-DISC SET (PIX560D)

THICK CHICKS ON BLACK DICKS $29.95
❑ REGION-FREE DVD (PIX519D)

FULL FIGURED FOXES 2 ..... $39.95
❑ REGION-FREE DVD 2-DISC SET (VD256D)

HITOMI $29.95
❑ REGION-FREE DVD (VD261D)

THE BREAST OF XL GIRLS 2 ..... $49.95
❑ REGION-FREE DVD 4-DISC SET (PIX575D)

VOLUPTUOUS XTRA 14 ..... $39.95
❑ REGION-FREE DVD 2-DISC SET (PIX546D)

SCORE Jack Aids

See page 87 for more information.

❑ FLESHLIGHT FLIGHT - FL105 ..... $59.95
❑ MINI HEAD TEAZER - PD103 ..... $34.95
❑ HELIX SYN - AN100 ..... $69.95
❑ FUCK ME SILLY ASS - PD102 ..... $349.95
❑ TOP GAUGE PUMP - CE105 ..... $59.95
❑ FUCK MY BIG FAT TITTIES - PD105 ..... $379.95
❑ BAD GIRL VIBRATING ASS - PD106 ..... $99.95
❑ NEON JELLY STROKER - PD107 ..... $15.99
❑ SILICONE PROSTATE MASSAGER - PD270223 ..... $29.95
❑ DRAGON LADY QUEEN RED - PD470808 ..... $59.95
❑ NAUGHTY NURSE QUEEN SET - PD471708 ..... $29.95
❑ HOLEY HOT DIVA-BLACK - PD470708 ..... $34.95
❑ PLUS SIZE CROTCHLESS CORSET - PD214200 ..... $69.95

International Currency Conversion Chart

US $	Canadian $	U.K. £	EU €
$99.95	C$103.95	£65.95	€75.95
$59.95	C$61.95	£38.95	€44.95
$49.95	C$51.95	£32.95	€37.95
$39.95	C$40.95	£25.95	€29.95
$29.95	C$30.95	£19.95	€22.95
$19.95	C$20.95	£12.95	€14.95

COCOA NUT BUSTERS $39.95
❑ REGION-FREE DVD 3-DISC SET (PIX522D)

CHESTY PREGGOS 2 ..... $39.95
❑ REGION-FREE DVD (PIX447D)

VOLUPTUOUS XTRA 13 ..... $39.95
❑ REGION-FREE DVD (PIX500D)

SCORE COCK DRAINERS $19.95
❑ REGION-FREE DVD (PIX274D)

ON LOCATION BIG-BOOB PARADISE $39.95
❑ REGION-FREE DVD (PIX346D)

BOUNCE, BABY, BOUNCE $29.95
❑ REGION-FREE DVD (PIX309D)

BUSTY RIDING ACADEMY $39.95
❑ REGION-FREE DVD (PIX400D)
❑ BLU-RAY DISC (PIX400BD) $39.95

STACKED & STICKY $39.95
❑ REGION-FREE DVD (PIX567D)

TOLL-FREE 1-800-421-0760 www.eBoobStore.com
WORLDWIDE +01-305-662-5959 FAX 305-662-5952 MAIL: The SCORE Group, Dept. VO0114 1629 N.W. 84 Avenue, Miami, FL 33126 USA

❑ **I'm a SCORE Group subscriber and I get 15% discount on my DVD order.** Customer ID#_____

Shipping & Handling **U.S.:** $4 per DVD. **Canada & the rest of the world:** $10 for the first, $3 for each additional (First Class Mail International) Delivery within 7-10 days. $10 per DVD (Priority Mail International-Minimum 2 DVD's) Delivery within 5-7 days. $60 for 1-10 DVD (Express Mail International). ***15% discount applies to U.S., Canada, Mexico & UK subscribers only; free shipping applies to U.S. subscribers only.** For tracking and the security of your package, US Orders are shipped via Priority Mail or express courier. Rush Delivery is available for an additional cost. Please call for rates and service availability. **Make checks or money orders payable to The SCORE Group.** We accept payment in U.S.$, CAD$, UK£ or €. Florida residents please add 7% sales tax. Credit card orders must provide the exact credit card billing address in addition to the mailing address if the two are different. All items are shipped in sturdy, discreet packaging to protect your privacy. All sales are final. Damaged DVDs will only be replaced for one of the same title if reported within 30 days of receipt. The SCORE Group cannot be held responsible for Customs seizures. By ordering, you certify that you are at least 18 years old. We do not ship Jack Aid products for orders going to Alabama, Mississippi and Utah due to distribution restrictions.

Payment Method: ❑ Check ❑ Money Order ❑ MasterCard/Access/Eurocard ❑ VISA ❑ American Express ❑ Discover/Novus ❑ Maestro ❑ JCB ❑ Diners Club ❑ Union Pay

Name _____ Age _____ Card # _____ Exp. _____

Security code required (last 3 digits above signature): _____ **American Express (4 digits above card #):** _____

Address _____ City _____ Country _____ Zip Code _____

Phone _____ Email _____ **Signature Required** _____

Credit Card Orders Will Not Be Processed Without A Signature And A Security Code

VO0114

Vmag™ BACK ISSUES DEPARTMENT

HOLIDAY 2013—Stuffed with heavy racks! Check out V-mag's annual contest issue and cast your vote for your favorite babe.

DECEMBER 2013—Sabina Leigh fucks and sucks two guys. New Rockell photos and interview. Natalie Fiore growth spurt.

NOVEMBER 2013—Chantal Raye and Charlotte debut. Felicia Clover returns and Bailey Santanna gets a preggo fucking.

OCTOBER 2013—Janne Hollan makes a sexy return. Plump Kendra Lee Ryan debuts. Sirale and Pheona Monroe get fucked.

SEPTEMBER 2013—Terri Jane takes a sexy skinny dip and a sexy "Tits in Tight Tops" section featuring Renee Ross and more!

AUGUST 2013—Eight pages of V-Girls destroying bikinis. Gya Roberts sucks and shaves. Plus a bonus hardcore DVD.

JULY 2013—Biggest awards issue ever with full-length pictorials of every Newcomer of the Year. Plus a bonus XXX DVD.

JUNE 2013—Meet plump newcomer Scarlet LaVey, a good girl gone bad creaming her tits. Rockell returns. Jolie Rain facial.

MAY 2013—Roxi Red's first XXX. Bustier Lana Ivans returns and Jolie Rain. MILF Sophia plus Brandi Sparks & Jasmine Jones.

APRIL 2013—Melissa Manning, Anjii Ross and Morgan Page wow you with their fat and juicy tits! Melissa Reed's first XXX.

MARCH 2013—After a six-year hiatus, Joana Bliss is back and better than ever! K-cup Roxi Red debuts. Felicia Clover's first XXX.

FEBRUARY 2013—Rockell makes her V-mag debut. Plus, the Montego Babes: Micky Bells, Gya Roberts and Terri Jane.

JANUARY 2013—Jam-packed with the busty beauties you love! All the best girls of the year, plus the XXX "Dirty Dozen" DVDs.

HOLIDAY 2012—Cover girl Gya Roberts is back and racking them up for you. The biggest tits ever. Krystal Swift fucks, too!

DECEMBER 2012—Check out the tits on cover girl Roxanne Miller and Krystal Swift. Japanese stunner Hitomi is back.

NOVEMBER 2012—German newcomer Emilia Boshe and her 38HH rack! Shyla Shy is preggo and fucking! Karina Hart returns.

OCTOBER 2012—New V-Girl Janne Hollan interview and photos! Siri fucks and gets a cum facial. Newcomer Goldie Ray.

SEPTEMBER 2012—Siri is a good girl gone bad. Jenna Valentine and Leanne Crow in a busty pillow fight. Sabina Leigh XXX.

AUGUST 2012—Karla James, Dors Feline, Destiny Rose, Gya Roberts, Victoria Lane and Camille Morgan XXX 3-way.

JULY 2012—Micky Bells and Natalie Fiore go tit-to-tit and Elaina Gregory returns with a full bush. *Cocoa Nut Busters* preview.

JUNE 2012—Renee Ross is Model of the Year. The winners of Plumper, Ass, XXX and Newcomer of the Year categories.

MAY 2012—First Melissa Manning pics. Diane Poppos, Samantha 38G, Karina Hart and Shyla Shy. Bunny De La Cruz XXX!

APRIL 2012—Hitomi's ultimate wet T-shirt show. Destiny Rose finally goes all the way. Arianna Sinn gets wet in the tropics!

MARCH 2012—Catt Green and Beverly Paige stroke and tit-fuck a cock together. Super-busty Dors and Natalie Fiore return.

FEBRUARY 2012—Cover girl Terri Jane and her 30K rack are back! Super-stacked Elaina Gregory returns for her first tug job!

JANUARY 2012—It's V-mag's annual contest issue. Check out all of the busty, curvy babes who were tops in 2011!

HOLIDAY 2011—Cover girl Micky Bells, a three-way with Maserati and Desiree. Newcomer Catt Green unveils her teen tits.

DECEMBER 2011—The debut of the *Montego Babes* trio, featuring newcomer Gya Roberts, Micky Bells and Terri Jane.

NOVEMBER 2011—Bow down to the Queen of Cleavage, cover girl Micky Bells. EXTRA! V-mag legend Diane Poppos is back,

OCTOBER 2011—J-cup Leanne Crow debuts. Dors Feline, Valory Irene, Terri Jane & Lana Ivans in a preview for *Big Tit Skinny Dip.*

SEPTEMBER 2011—Summer's end is here and we're celebrating the best of our big tits in tiny bikinis! Covergirl Terri Jane debuts.

AUGUST 2011—Natalie Fiore, bustier than ever and showing off her rack in the tropics. Scarlett Rouge & Shyla Shy in XXX.

JULY 2011—Cherry Brady returns in a bullet bra. Taylor Steele's first tug job. Arianna Sinn and Sophie Mae tit-to-tit.

JUNE 2011—Steamy layouts of Renee Ross, Miosotis, Ashley Sage, Kristina Milan, Arianna Sinn, Karina Hart and more.

MAY 2011—Dors Feline's debut pics and interview. Daniella Grey and Alix Lakehurst hardcore. Plus, a "Mighty Titans" special.

Select digital back issues available now at eBoobStore.com. You can view them on your phone, iPod, iPad or tablet. Scan this QR code to check them out!

MAIL TO: The SCORE Group (Dept. VO0114), 1629 N.W. 84th Avenue, Miami, FL 33126 USA

Send me the following back issues. $10 PER ISSUE INCLUDING SHIPPING. CANADA C$15.00, UK £10, EU €12 ALL OTHER COUNTRIES $15 USD, including shipping. **Two magazine minimum order for international customers** *15% discount applies to U.S., Canada, Mexico & UK subscribers only. U.S. orders are shipped via First Class or Priority Mail. International orders are shipped via Global Priority Mail (where available) or First Class Mail. Rush Delivery is available for an additional cost. Please call for rates and service availability. Make checks or money orders payable to The SCORE Group. We accept payment in U.S.$, CAD$, UK£ or €. Florida residents please add 7% sales tax. Credit card orders must provide the exact credit card billing address in addition to the mailing address if the two are different. All items are shipped in ,sturdy, discreet packaging to protect your privacy. All sales are final. The SCORE Group cannot be held responsible for Customs seizures. By ordering, you certify that you are at least 18 years old.

❑ I am a V-MAG subscriber & save 15% on all issues ordered.

VOLUPTUOUS: ❑ Hol. '13 ❑ Dec. '13 ❑ Nov. '13 ❑ Oct. '13 ❑ Sept. '13 ❑ Aug '13 ❑ July '13 ❑ June '13 ❑ May '13
❑ April '13 ❑ Mar. '13 ❑ Feb. '13 ❑ Jan. '13 ❑ Hol. '12 ❑ Dec. '12 ❑ Nov. '12 ❑ Oct. '12 ❑ Sept. '12 ❑ Aug '12
❑ July '12 ❑ June '12 ❑ May '12 ❑ April '12 ❑ Mar. '12 ❑ Feb.'12 ❑ Jan. '12 ❑ Hol. '11 ❑ Dec. '11 ❑ Nov. '11
❑ Oct. '11 ❑ Sept. '11 ❑ Aug. '11 ❑ July '11 ❑ June '11 ❑ May '11 ❑ April '11 ❑ Mar. '11 ❑ Feb. '11 ❑ Jan. '11

Payment Method: ❑ Check ❑ M.O. ❑ M/C/Eurocard/Access/Sirrus ❑ VISA/Plus ❑ AMEX ❑ Discover/Novus ❑ Maestro ❑ JCB ❑ Diners
Club ❑ Union Pay In case of sellout, list alternate choice(s): _____

Credit Card #: _____ Expires: _____

Provide Security Code (Last 3 Digits Above Signature): _____ American Express Cardholders enter the 4 digits above Card No. Here: _____

Name: _____ Age: _____ Cust. ID #: _____

Address: _____ Telephone/Email: _____

City: _____ State/Country: _____ Zip/Postal Code: _____

Signature: _____ VO0114

Credit Card Orders Cannot Be Processed Without Signature and Security Code

TOLL-FREE U.S. & CAN.
1-800-421-0760

24-HOUR FAX
+305-662-5952

WORLDWIDE
+01-305-662-5959

INTERNET
www.eBoobStore.com

WE ACCEPT PAYMENTS IN U.S.$, C$, £ AND €

"FUCK MY BIG,

A super-stacked V-Girl knows what you want. She wants it, too!

Destiny Rose

There is a lot to love about being with a busty babe. Daily glimpses down her tight, low-cup top. Her nipples getting nice and stiff when you play with them. But, of course, the best part about being with a busty girl is tit-fucking her. Sliding your cock into a V-Girl's soft, cozy cleavage can feel even better than fucking her pussy. Who needs mouth and pussy when you can have big tits to fuck? A babe like Renee Ross has giant J-cup naturals that were made to be tit-fucked, and she loves giving those "fuck my tits" eyes. Destiny Rose looks like she has the cure to anything that ails you: a stiff cock in between her young breasts. Siri loves stiff cock, and she looks amazing with one squeezed tightly between her heavy hangers.

FAT TITS!"
Renee Ross

Harmony White

Sapphire

Kristina Milan's impossibly large J-cups are a V-Man's dream. In the photo to the right, the term "tit-fucking" may not truly capture how her soft, heavy boobs are drowning this stud's big cock. This is tit fucking taken to the next level. Sirale was one of our top newcomers of 2013, and she loves cock in her mouth pussy, and sliding between her amazing tits. Harmony White's debut hardcore scene was steamy enough to earn a nomination for Hardcore Performer of the Year. And hot shots of a cock sliding between her tits helped her earn that nomination. With a name like Samantha 38G, you have to be an expert tit fucker, and she delivers. Reina Lee is an awfully good tit-fucker for a first-timer. Elaina Gregory and Sapphire are two V-Girls who have been with us for a while. Their tit-fucking skills are second to none.

Reina Lee

Kristina Milan

Elaina Gregory

Sirale

Samantha

Sabina Leigh

WHEN A V-GIRL SAYS, "FUCK MY BIG TITS!" ANY V-MAN LISTENS.

Roxi Red's K-cups have her well on her way to taking a place amongst the best V-Girls ever. This cum shot from *Tits & Tugs 9* was one of the highlights of that cock-draining, best-selling DVD. Sabina Leigh has done almost everything you could ever want from a girl, including three-ways, but we'll never get tired of seeing her tit-fucking. Chantal Raye is another naughty newcomer featured in *Tits & Tugs 9*. Her sultry tit-fucking was the perfect introduction to the big-boob lovers of the world. Thirteen girls and thirteen sets of overflowing racks that lead to countless cum-busting nuts prove there's nothing like a great titty fuck. Agree?

Chantal Raye

Roxi Red

DIGITAL MAGS

READ THEM HERE FIRST!

PLAYS ON ALL DEVICES

SCORE, *Voluptuous* and other great SCORE Group magazines are available in feature-rich digital versions one week before the print version goes on-sale! View them online or download them as PDFs and take them wherever you go.

TAP, PINCH & SWIPE

Crystal-clear images. Zoom in for unbelievable closeups then zoom back out. Take your favorite mags anywhere with complete privacy!

PLAYS ON ALL DEVICES

Only $8.99 each at eBoobStore.com

V-MAIL

Continued from page 8

I can't leave you guys without mentioning Ashley Sage Ellison, Micky Bells and Karla James. Micky is a force of boob nature and makes anything look amazing. Ashley is another one who makes just about anything look good, and that beautiful sunset behind her was great. Who wouldn't love to watch a sunset with Ashley? Karla James' bikini is so skimpy, it probably just barely qualifies as one.

Smashing job on the special! It was great.–D.R., London, England

V-MAN AND HIS WIFE WANT A THREESOME WITH SIRALE

Dear *Voluptuous*,

I am a long-time reader of V-mag. I also have been married 15 years, and in that time I have made my wife into a fan, too. We regularly read the magazine together and watch videos together online. You've shown my wife that couples can enjoy women and porn together without it being a bad thing. In fact, it has made our sex life amazing. We stream a lot of videos online as a way to warm things up and leave them playing while we have sex. We definitely enjoy trying

Continued on page 87

A V-Man and his wife want to shoot a steamy threesome with Sirale.

2013 V-MAG AWARDS OFFICIAL BALLOT

CAST YOUR VOTES FOR THE CURVY CANDIDATES YOU LOVE AND MAKE YOUR FAVORITE V-GIRLS WINNERS!

WINNERS WILL BE ANNOUNCED IN THE MAY 2014 V-MAG

The time has come for V-mag readers everywhere to make their voices heard and choose the winners of the V-mag Awards. This year, you'll be voting for your favorite girls in five important categories: Newcomer of the Year, Model of the Year, Plumper of the Year, XXX Performer of the Year and Ass of the Year.

Review your back issues and DVDs. Check out the Holiday '13 issue, which has photos of all the finalists. Cast your votes using the ballot below. You can mail it in or cast your vote via email at VmagAwards@score group.com. The deadline for ballots is December 31, 2013.

Support your favorite V-Girl. Last year's voting was very close, so every ballot counts!

PLEASE NOTE: INCOMPLETE BALLOTS WILL NOT BE ACCEPTED. YOU MUST VOTE IN ALL FIVE CATEGORIES FOR ANY OF YOUR VOTES TO COUNT. NO WRITE-IN VOTES. ONLY ONE BALLOT PER PERSON, PLEASE. YOU MAY SEND IN A PHOTOCOPY OF THIS BALLOT.

2013 NEWCOMER OF THE YEAR

(Please select only one.)

- ☐ ANJII ROSS
- ☐ FELICIA CLOVER
- ☐ ROCKELL
- ☐ ROXI RED
- ☐ SCARLET LAVEY
- ☐ SIRALE

2013 XXX OF THE YEAR

(Please select only one.)

- ☐ BAILEY SANTANNA
- ☐ FELICIA CLOVER
- ☐ HARMONY WHITE
- ☐ JOLIE RAIN
- ☐ KRISTINA MILAN
- ☐ MASERATI
- ☐ MELISSA REED
- ☐ NIKKI SMITH
- ☐ SABINA LEIGH
- ☐ SCARLET LAVEY
- ☐ SHYLA SHY
- ☐ SIRI

2013 ASS OF THE YEAR

(Please select only one.)

- ☐ BRANDI SPARKS
- ☐ DESTINY ROSE
- ☐ FELICIA CLOVER
- ☐ GABRIELLE LOVE
- ☐ KARINA HART
- ☐ MASERATI
- ☐ ROCKELL
- ☐ SIRI

2013 PLUMPER OF THE YEAR

(Please select only one.)

- ☐ ARIANNA SINN
- ☐ JANNE HOLLAN
- ☐ KENDRA LEE RYAN
- ☐ KRISTINA MILAN
- ☐ MICKY BELLS
- ☐ NIKKI SMITH
- ☐ RENE LOVE
- ☐ RENEE ROSS
- ☐ ROXANNE MILLER
- ☐ SCARLET LAVEY

2013 MODEL OF THE YEAR

(Please select only one.)

- ☐ ARIANNA SINN
- ☐ GYA ROBERTS
- ☐ HITOMI
- ☐ JENNA VALENTINE
- ☐ JOANA
- ☐ LEANNE CROW
- ☐ MELISSA MANNING
- ☐ MICKY BELLS
- ☐ NATALIE FIORE
- ☐ RENEE ROSS
- ☐ SIRI
- ☐ TERRI JANE
- ☐ SHYLA SHY

Mail your ballot to: V-mag Awards,
1629 NW 84th Avenue,
Miami, FL 33126

Or email: VmagAwards@scoregroup.com

Name or initials _____

City _____

State/Country _____

Comments (Who you voted for and why. You may use an additional sheet of paper if necessary.)

_____

_____

_____

_____

_____

_____

We don't think you'll disagree if we called Micky Bells' tits the Eighth Wonder of the World. Micky could squeeze herself and her J-cup rack into anything and look amazing. Sweaters, bikinis, nude or clothed…she's an amazing sight. So, with that in mind, we asked Micky to model this much-too-small top…too small for her chest, that is. Every V-man has looked down a busty girl's top and admired her cleavage. Micky takes that experience to a whole new level.

MICKY BELLS

RING HER BELLS

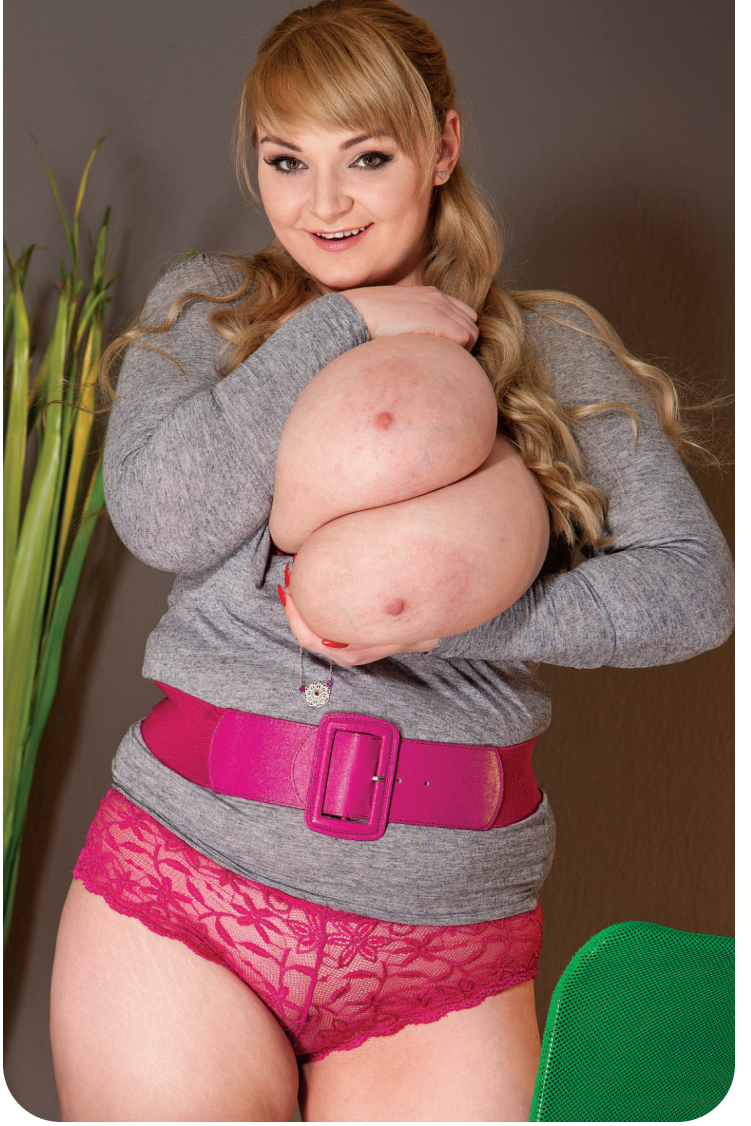

BARE FACTS

Micky Bells

Birthday: January 27, 1987
Age: 26 **Height:** 5′8″
Weight: 148 lbs. **Bra:** 36J
Measurements: 46-30-40
Previous Appearances: Aug. ′13, June ′13, Feb. ′13, July ′12
DVDs: *The Breast of Scoreland 2*, *V-Girls Next Door*, *Montego Babes* and *Ready for Stuffing* (all X-Rated and available on page nine)

Handling Micky's massive hangers requires skilled hands. Though it may be hard to fight the urge to literally dive head first into her cleavage, Micky wants you to handle her J-cuppers gently. A little tender-loving care is precisely what turns her on. "I prefer a man to focus on kissing me first," she said. "And I do not like them to handle my breasts roughly. I prefer to be touched gently and softly. I like for my breasts to be caressed and my nipples to be sucked very gently. I want him to make me feel like I'm his queen."

That tender touch will get Micky's pussy soaking wet and her pale nipples rock hard. And that's when it will be her turn to pleasure you. With large, soft boobs like hers, she was born to give the best titty fuck you have ever had. "A lot of men have never seen boobs as big as mine," she said. "I love to wrap my breasts around a man's cock and go down and suck his penis. I also love to tit-fuck men. I can make a man cum very fast with my breasts." Not surprising at all.

V SPOT

FRESH OFF THE RACKS!

BY DAVE ROSENBAUM

IT'S SWEATER SEASON!

You've just seen Micky Bells shredding her sweater (pages 20-27). And on page 70, Czech babe Denisa peels off a sweater that doesn't quite fit. Cold weather is finally here in most parts of the world, and that means big-titted babes everywhere will be packing away their bikinis (moan) and taking out their tight, warm, figure-hugging sweaters (bravo!).

Here's a collection of V-Girls who are true sweater shredders.

See? Winter isn't so bad after all.

RENEE ROSS

A JACKUMENTARY

Let's toast Renee, the focus of our first jackumentary!

What's a jackumentary? Very simply, it's a documentary you can jack to. It's not the kind of thing you'd see on Bio, Bravo or The History Channel, but it's what you can see at XLGirls.com.

"Renee Ross: A Jackumentary" is airing right now in two parts. Part One takes us from Renee's arrival at *Voluptuous* through her first girl-girl scenes and tits 'n' tugs. Part Two is a lot hotter and takes us through her all-the-way boy-girl scenes.

Throughout, we get to see a playful,

Continued on page 60

Vmag DEBUT

Say hello to Brittany Kendall. She's our latest sweet and chesty newcomer from San Diego, California. You'll wish they all could be California girls when you check out this blonde.

BRITTANY KENDALL
SAN DIEGO TREAT

Brittany comes to us at the tender age of 22. She is a big Oakland Raiders football fan. She also enjoys cooking. Although she has spent time as a stripper and cam girl, this is her first time modeling. "I've always felt comfortable in my body," Brittany said. "A friend told me about *Voluptuous,* and I knew I had to do it."

BARE FACTS

Brittany Kendall

Birthday: March 11, 1991
Age: 22 **Height:** 5′7″
Weight: 155 lbs. **Bra:** 36FF
Measurements: 41-32-32
Born & Lives: San Diego, California
Masturbates: With a dildo almost every day
Spit or Swallow?: Swallow
Video: Brittany's first XXX video is at Scoreland.com.

"Are you an angel, because it looks like you fell from heaven?" That is one of the many lines men have used on Brittany hoping to get into her pants. We can't blame them. Especially since she has a little devil hidden underneath her angelic appearance. "I've had sex in public and in a bathroom on the beach," she said. "When I want it, I want it."

Maserati is a special girl. She has the curvy body of a V-Girl, and her plump, spectacularly firm H-cups make her one of *SCORE*'s most-popular babes. She's all boobs and curves, and that's great.

MASERATI
LOVING CURVES

BARE FACTS

Maserati

Birthday: January 8, 1986
Age: 27 **Height:** 5′4″
Weight: 154 lbs. **Bra:** 34H
Measurements: 42-26-38
Previous Appearances: Oct. ′13, July ′13, Dec. ′12, Jan. ′12
DVDs: *Cocoa Nut Busters 2*, *Busty Cock Worshippers 3* and *The Breast of SCORELAND 2* (all XXX-Rated and available on page nine)

Maserati claimed the 2012 XXX Performer of the Year award and is nominated for it again in 2013, which makes it surprising that a girl as sexual as she is only recently learned how to masturbate. “I had no idea,” she said. “My friend gave me a vibrator a few years ago. I love it now!”

While she may have learned how to get herself off only a few years ago, we know for certain Maserati loves to fuck. She likes it in every position, but her favorite is on top, riding her man's cock. Of course, because of her big boobs, she sometimes needs a helping hand. "When I'm fucking on top, I sometimes need the guy's help to support my big, old titties," she said. "They have a mind of their own sometimes." V-Men everywhere would lend her a helping hand. "I've had more than my share of offers," she said. "And you know what?" She giggled. " I often say yes!"

The Wild West never looked so appealing until we saw Destiny Rose in this cowboy hat and suede vest, headed for the big-cock rodeo. If any cowgirl was built to ride cock, it's Destiny. And Ivan is the perfect dude to lasso this busty babe. "I'm a nympho," Destiny said. "I just can't resist a man with a hard-on."

DESTINY ROSE

RIDE 'EM, COWGIRL!

BARE FACTS

Destiny Rose

Birthday: August 22, 1985
Age: 28 **Height:** 5′4″
Weight: 155 lbs. **Bra:** 36DDD
Measurements: 42-32-38
Previous Appearances: Aug. ′13, Aug. ′12, April ′12
DVDs: *Tits on Top 2, Stacked & Sticky* (XXX-Rated) and *The Greatest Big Bust DVD Ever Vol. 3* (X-Rated). All available on page nine.

Destiny enjoys playing dress up. The last time she fucked in V-mag (August '12), she tended to a stud's needs as a big-titted nurse. We won't try to decide which outfit we enjoy more because the sight of watching her work cock in either is a beautiful thing. In the end, what matters most is that Destiny ends up naked with a stiff dick inside her. Fucking is what she does best, after all. "I like giving hot, sloppy blow jobs," she said. "I'll lick your balls dry."

Vmag
JANUARY 2014
Destiny

This wouldn't be a real fucking rodeo without Destiny riding her cowboy's hard cock. We knew she was a fucking pro, but now we can call her a certified cock jockey after seeing her ride his dick and then work Ivan's cock…fittingly, reverse-cowgirl. "You like that I'm a dirty girl?" Destiny asks as she bounces hard. But this cock party wouldn't be complete without one of Destiny's favorite things: cum all over her mouth and tits.

Blonde hair? Check. Blue eyes? Check? Girl-next-door looks? Check. Firm, round tits that make your mouth water? Double check. Jessi Rhodes debuted in the September '13 issue of *Voluptuous*, and she caused quite a stir. We received hundreds of letters and emails clamoring for her return, including this one we printed in this issue's "V-Mail." Reader Steve emailed, "This may sound crazy. Hell, it probably is crazy. But I fell in love with Jessi Rhodes."

JESSI RHODES

BLONDE BOMBER

BARE FACTS

Jessi Rhodes

Birthday: March 2, 1992
Age: 21 **Height:** 5′6″
Weight: 158 lbs. **Bra:** 38E
Lives: North Carolina
Measurements: 44-28-40
Previous *Voluptuous* Appearance: September ′13
Hobbies: Target shooting and playing softball
Videos: See them online at Scoreland.com

Redemption

Jessi says she started to develop at age 12, and with that came boys hitting on her all the time. Now she's 21, and she has pretty much heard every pickup line possible, including several very humorous ones. "I once had a guy say to me, 'Do you have a library card? Because I'm checking you out.' I thought that was pretty funny," Jessi said. But did it work? Jessi's not saying. "I'm not the kind of girl who'll kiss and tell," she said. "But I always get my man!"

SECRET XXX VIDEOS
ALL THE HARD TO FIND SUBJECTS YOU'VE HEARD ABOUT BUT COULDN'T GET!!!
We can't mention special content but these are guaranteed to be the most unique and explicit videos you've ever seen!
☐CATALOG $2
☐60 VIDEOS $10 ☐150 VIDEOS $20
check one box: ☐DVD ☐VHS postage $3
UNIVERSAL VISUALS Dept VM14 Box 46014 L.A. Ca. 90046
16429

GANG BANG VIDEOS
GANG FUCKED WOMEN IN SEX ACTS TOO CONTROVERSIAL TO BE DESCRIBED IN THIS AD. NOT FOR THE TIMID VIEWER.
☐100 VIDEOS $15 ☐200 VIDEOS $25
☐300 VIDEOS $30 ☐SAMPLES & CATALOG $5
Check One Box: ☐VHS ☐DVD
Postage $4 • Immediate Service $1
AMAZING VIDEOS DEPT VM14 Box 93159 L.A. Ca. 90093

The next issue of V-MAG
February 2014
goes on-sale Dec. 10
Print and digital versions available at
eBoobStore.com

MATURE, WE DO IT ALL!
•Lovely older women
•Horny housewives
•Grannies
•Lusty mamas
EXPERIENCE MAKES A BIG DIFFERENCE!!
1·888·880·LADY
5 2 3 9
From $1.99 per min.
1•900•287•9111
$2.99 - $5.99 per min.
18+. Checks also
15422

MODELS WANTED
DO YOU HAVE WHAT IT TAKES TO BE A *VOLUPTUOUS* MODEL?
WE CAN MAKE YOUR DREAM COME TRUE!
WE PAY FINDER'S FEES
V-GIRL TERRI JANE 30K
V-mag is looking for attractive, full-figured, all-natural women (No breast enhancements) to photograph at our studio in Miami, Florida. Models will appear in *Voluptuous* magazine and receive generous compensation. If you feel you have what it takes, call our studio today toll free in the U.S. and Canada at 1-877-726-7335. Or, learn all the details by visiting our website BeASCOREmodel.com today.
SEND US YOUR TEST SHOTS TODAY!

V-SPOT

Continued from page 28

personal side of Renee through clips that have never been seen before online (and some that have been seen before but not quite this way).

And what better subject for our first Jackumentary than the two-time V-mag Model of the Year? The early reviews have been very positive.

"Fantastic! Please, more!" said XLGirls.com member Bernd.

"Renee is really hot. A nice compilation," said a member known as M.

You'll learn something. You'll stare at her tits. You'll jack. When the Jackumentary is over, you'll say to yourself, "I just learned something, and I feel much better!"

"Renee Ross: A Jackumentary." It's not your ordinary porno.

WHO'S THAT GIRL?

Her name is Lavina. We wish we could tell you more about her but we don't know much, other than that she's pretty and she has big, fat, natural tits. And she's from Romania. And, as this issue went to press, she was being photographed by our on-location team in the Czech Republic.

Lavina will make your dreams come true in the February '14 issue.

XL GIRLS .COM

TONS OF XXX ACTION

Molly Howard

- Daily postings guaranteed to get you off
- Download or high-speed HD streaming Get mobile and PC access
- Loyalty program for recurring members
- An archive of over 500 video scenes and 2,000 photo sets!

SUBSCRIBE NOW & you get... TWO sites for the price of one!

Several membership options. No credit card! No problem!

SCAN THIS CODE WITH YOUR SMARTPHONE TO TAKE A FREE TOUR!

V SPOT

FRESH OFF THE RACKS!

BY DAVE ROSENBAUM

$9.99? ARE WE OUT OF OUR MINDS?

Leanne Crow takes a bath in St. Maarten and gets her J-cups wet and sudsy for your viewing pleasure.

Shyla Shy takes on Lucas Stone's big, black cock.

Valory Irene, the sexiest schoolgirl you've ever seen, invites us to join her for study time.

Jezhabelle, one of the great brick-house naturals of the 2000s, gets a big-tit rubdown.

Terry Nova, dressed as a sexy hooker, gives a john the time of his life and a lot more than his money's worth in a scorching hardcore scene.

I just described a five-day period of postings at *SCORELAND2*, the big-tit website that might be the biggest bargain on the adult Internet.

Might be? It is. Just $9.99 a month for the greatest photos and videos from *SCORELAND*, XLGirls.com, SCOREVideos.com and many other SCORE Group websites.

Is there a catch? I guess. If you want to call it that. The material we cull for the postings at *SCORELAND2* had to have appeared on one of our other websites at least two years ago.

But still…you're getting the best, big-tit babes in the world in their best scenes for bargain price. You're not getting newcomers, but what would you expect for $9.99, a third less than the price of *SCORELAND*.

Check it out. Find out for yourself why *SCORELAND2* is the best deal in big boobs.

OTIS SWEAT RETURNS

We couldn't tell you whether the girls that legendary artist Otis Sweat draws are natural or augmented. On one hand, you could say that since they're coming from his imagination, they're not natural. But we've always felt that Otis's artwork is genre-bending, from the classic Bomber Girls to Rocket Girls to Dream *SCORE*. They're something any big-boob lover can appreciate.

So, I'm pleased and proud to report that after too long of an absence, Otis is returning to *SCORE* magazine. We're calling his new creation "*SCORE* Next Door." It's regular girls next door getting the Otis treatment.

The first installment of this new monthly feature can be seen in the January '14 issue of *SCORE*, on-sale now. We feel as if Otis has come home. Otis does, too.

If there's one thing we love more than a good girl, it's a good girl gone bad. Melissa definitely qualifies as one in this pictorial. This is Melissa as you have never seen her before, exposing the naughty side we always knew was hidden beneath her innocent exterior.

MELISSA MANNING
BUSTY HOOKER

BARE FACTS

Melissa Manning

Birthday: September 26, 1986
Age: 26 **Height:** 5′4″
Weight: 140 lbs. **Bra:** 36H
Lives: Michigan
Measurements: 44-30-36
Previous Appearances: Aug. ′13, April ′13, Jan. ′13, May ′12
DVDs: *The Greatest Big Bust DVD Ever Vol. 3* and *Sha Rizel & Friends* (X-Rated, available on page nine)

Role-playing is something a lot of girls enjoy, and Melissa looks pretty at ease dressed as a hooker in a dark alley. We'd gladly pick her up if we stumbled onto her wearing those sexy, red fishnets and black and red corset. "I like to dress up," she said. "Halloween has always been one of my favorite holidays because I get to pretend to be someone else. Today, I get to be a bad girl. Being naughty turns me on. It makes my pussy tingle." And, for the first time, we're getting a view of that pussy. A little bit of butthole, too!

What happens when Melissa's pussy starts to tingle? "I get really wet and horny," she said. "I am a good girl, but I do love sex. If I'm with a guy that I'm really into, then I have my wild side. I once had sex with a bartender inside the bar after he closed it down. It was pretty hot." She's a good girl gone bad. Just the way we love 'em.

It's hard to believe that it has been over three years since Denisa was featured in our pages (May '10). Then, she was a full-time nursing student and waitress working her way through school. Denisa has now finished school, but she still loves to play. In her debut, she got so worked up during the shoot that she had to take a break to cum. "I would touch my breasts and my nipples got hard. The minute I started to pull on them, I had to play with my pussy."

DENISA

BUSTY 'N' LUSTY

BARE FACTS

Denisa

Birthday: December 17, 1983
Age: 30 **Height:** 5′3″
Weight: 170 lbs. **Bra:** 38DDD
Lives: Czech Republic
Measurements: 44-34-38
Previous Appearance: May ′10
DVDs: *All Stacked, All Natural 2* (X-Rated and available on page nine)

A businesswoman in the Czech Republic by day, Denisa is always excited about getting naked in V-mag. "My girlfriends know I do this and they are fine about it," she said. "I thought they would like to try it, too, but they are seeing jealous boyfriends. Fortunately, I don't have any man like that in my life and I am free to do as I like." Good for us! I enjoy being naked and I enjoy sex. Sometimes I will go into a bathroom and get myself off. I've had sex in public places a few times, too."

In which public places has Denisa had sex? There's quite a few. "I've had sex on the beach, in a bathroom at an airport and inside of clubs on the dance floor," she said. "I've also had sex in the parking lot of a church. It was a lot of fun! We probably should have gone back to my place, but sometimes I just can't wait too long." Obviously, this is a girl who needs to get down and dirty. And that's the type of girl we love here at *Voluptuous*.

Vmag
DEBUT

First-timer Valentina is the embodiment of everything we love about mature women. Often, even their sexiest younger counterparts don't have the sexual air old girls do. They're special.

VALENTINA MONROE
THE BUSTY MILF

BARE FACTS

Valentina

Birthday: September 21
Height: 5′3″ **Weight:** 132 lbs.
Bra: 36DDD
Lives: New York, New York
Measurements: 42-28-36
Masturbates: A few times a week
Hobbies: Gardening, singing
Spit or swallow?: Spit
Video: See it online at Scoreland.com

Not surprisingly, Valentina gets a lot of attention because of her breasts. She has a set of impossibly firm DDD-cups that keeps heads on a swivel, even in the most professional atmospheres…like a doctor's office. "I went in for a check-up once and had sex with the doctor in his office," she said. "We had some great sex, and I got a clean bill of health." Valentina's rack requires daily inspections. V-mag's orders.

At V-mag, we usually print the ages of our girls, but being the gentleman that we are, we are not printing Valentina's age by her request. "A woman should be allowed to keep some secrets, and one of those secrets should be about her age." We can tell you she's over 35. We can also tell you she's a classy woman with some classy tastes, like fine dining and traveling. But don't worry, V-Men. She has some raunchy tastes when it comes to sex. "I like assertive men," Valentina said. "A man who will do what he pleases with me no matter where we are. Fuck me and use me, and cum all over my big breasts." Now that's class!

SCORE tv on ROKU

The easiest way to stream Voluptuous movies to your TV!

SCORE tv PREMIUM Movies

TRY IT FREE!

NEW PRIVATE LISTENING JACK

Roku 3

Enjoy full-length ***Voluptuous, SCORE, XL Girls, Naughty Neighbors, 18eighteen, 40Something*** and ***Leg Sex*** movies streamed instantly to your TV through the Internet. Already have a Roku? Log onto your account, add the private channel **SCORETV** and get ***Boob Science*** **FREE!**

Visit SCORE tv.tv for details or call **1-800-421-0760** (U.S. & Can.) or **+1-305-662-5959**

ONLY $9.99 A MONTH!

- Unlimited viewing
- Huge selection
- HD quality
- 100% uncensored

Continued from page 18

out some of the positions we've seen in your videos.

Our favorite girls have to be Sirale, Siri, Lana Ivans and Krystal Swift. Sirale, being a newer girl, is obviously a new favorite girl of ours. My wife is a little bit bi-curious, and she has told me that she fantasizes about having a threesome with her. Obviously, this would be a dream come true for myself as well, so I just wanted to throw this out there.

If you're ever in need of a couple that wants to fuck Sirale, you have found your couple! Keep the great scenes coming.–Tom, address withheld, via email

READER DISHES ON EMILIA & HIS LOVE OF NATURALS

Dear *Voluptuous*,

Your November '13 issue with Felicia Clover with a huge smile on the cover gave us another taste of Emilia Boshe. I love her photos, and I hope you can entice her to be photographed again. I hope you all can also get her to dump the wig. She's a beautiful girl and doesn't need it at all, in my opinion.

My other hope is that somehow you could increase your output. I have a strong love affair for naturally big-breasted women. I subscribe to *40Something, 50Plus MILFs, 60 Plus MILFs* and pick up *SCORE* occasionally if the featured models are naturals. So, if there were was any way to get more voluptuous, natural women content in my hands, I would be one happy man.

Even as a kid, I could not relate to women who opted to acquire silicone breasts. They just are not the same as a soft and beautiful pair of natural breasts. Try sucking on fake tits. It just isn't the same!–Joe, Ontario Canada

Dear Joe: You know that we love and appreciate a beautiful set of natural boobs, too. Since you didn't mention it, we thought it would be a good idea to mention our sister magazine, XL Girls. *It also features busty, curvy naturals, many of whom are V-mag regulars such as Arianna Sinn, Micky Bells, Renee Ross and more. All of the ladies in* XL Girls *are all-stacked, all-natural and plump. You can order a copy at* eBoobStore.com.

EXTEND YOUR PLEASURE WITH MIND-BLOWING ORGASMS!

Helix SYN by Aneros

Extreme, Hands-Free Orgasms (If You Can Handle It)
You've fucked, you've gotten sucked and you're looking for something new, right? Well, say hello to your new little friend. This incredible prostate massager comes with the promise of making you cum in a whole new way. But can you handle it? Exclusively recommended for our horniest, most-adventurous customers whose goal is to cum…HARD. AN100 $69.95 • S&H: US: $12 Int'l: $15

Silicone Prostate Massager

Get ready to cum on a whole new level! For the sexually adventuresome couple, this prostate and g-spot massager will raise your pleasure levels to explosive new heights. Ribbed so it stays put and easy to clean. PD270223 $29.95 • S&H: US: $12 Int'l: $15

Neon Jelly Stroker

Slip inside this super-soft jack aid and let its virginal tightness and stimulating ridges excite your cock to the point of no return! So much pleasure for so little money! PD107 $15.99 S&H: US: $8 Int'l: $10

Fleshlight Vortex

The easiest lay you can imagine, the Fleshlight Vortex is always ready to spread wide. Made from non-toxic, hygienic patented Superskin, it's designed to feel as soft and tender as real pussy. Use it with or without lube. FL103 $69.95 S&H: US: $12 Int'l: $20

Flight by Fleshlight

Now in a more compact size for discretion and one-handed use, this extra-snug device is the ideal travel aid to help you cum hard while you're away from home. FL105 $59.95 S&H: US: $12 Int'l: $20

Fuck My Big Fat Titties

Live out your filthiest titty-fucking fantasies. This 12 lb. Fanta Flesh rack can be squeezed, pinched, sucked, fucked and coated in jizz! Brings cleaner & lube. PD105 $379.95 S&H: $35 US only. No PO boxes.

Fuck Me Silly Ass

It's the better-than-real ass you've always wanted. Ready to go whenever you are, this 20 lb. Fanta Flesh ass can be fucked 24/7 from the front or behind! Comes with cleaner & lube. PD102 $349.95 S&H: $35 US only. No PO boxes.

Extreme Bad Girl Vibrating Ass

Made from Fanta Flesh, this vibrating booty will make you hornier than the hottest, gyrating lapdance you've ever gotten! Comes with cleaner & lube. PD106 $99.95 S&H: $35 US only. No PO boxes.

Top Gauge Pump

Cum buckets and maximize your cock size at the same time with this professional quality pump. 7" x 2.1". CE105 $59.95 S&H: $15 US only.

Mini Head Teazer

Get a blow job anywhere, any time you want, while your cock grows bigger than ever before! This device makes it all possible. 2.27" x 1.5" PD103 $34.95 S&H: US: $12 Int'l: $15

ORDER NOW ON PAGE 9

ARIANNA SINN

MISTRESS ARIANNA

Is there anything better than a good girl gone bad? Arianna is normally your favorite, sweet girl-next-door, but today she's a sexy, gothic chick wearing fishnets and cracking a whip. "This time it won't be easy for you," Arianna says. "This time, I will punish you." We like getting rough sometimes.

"I want to use you like a slave," Arianna says. "Touch my boobs. Squeeze them." Our stud JJ is more than willing to be Arianna's hung sex toy. Especially when she's such a giving mistress. She shoves his cock in her mouth and then tit fucks him before turning around and telling him to take control. "I want to use your body to satisfy my pleasures."

MAD
RECORDS
PUNKS

BARE FACTS

Arianna Sinn

Birthday: October 14, 1984
Age: 29 **Height:** 5′1″
Weight: 138 lbs. **Bra:** 34G
Measurements: 42-30-36
Previous Appearances: Aug. 13, Nov. ′12, Aug. ′11, July ′11
DVDs: *The Breast of XL Girls 2*, *Busty Arianna* & *The Breast of SCORELAND 2* (XXX-Rated); *Ready For Stuffing* (X-Rated). Order on page nine.

Arianna's commands for her sex slave are simple. "I want you to fuck me hard," she says. "Sit on the table. Put your cock inside me." Arianna rides his cock reverse-cowgirl and looks as if she may break JJ's pelvis because of how hard she works him. He thanks his mistress for the hot fuck with an even hotter load.

Vmag DVDs™

ORDER NOW ON PAGE 9. OR CALL, TOLL-FREE IN THE U.S. & CANADA, 1-800-421-0760. ELSEWHERE, CALL +1-305-662-5959.

ORDER NOW FROM YOUR PHONE!

SCAN THIS QR CODE TO PLACE YOUR ORDER INSTANTLY VIA YOUR MOBILE PHONE!

TITS ON TOP 2

Desiree

Lana Ivans

Jazmine

Terry Nova

Heaven becomes a place on Earth when you've got 18 of our hottest naturally stacked babes fucking and sucking to their heart's desire. These chicks love cock and know what to do with it. Featuring Siri Terry Nova, Lana Ivans, Jazmine, Destiny Rose, Felicia Clover, Desiree, Maggie Green, Destiny Rose, Sirale and more! These chicks will leave your cock stiff and your balls drained. This is the DVD you've been waiting for. 402 MINUTES

RATED XXX

$39.95 PLUS S&H

COCOA NUT BUSTERS

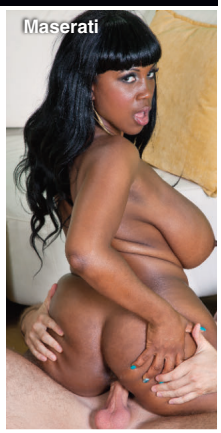
Maserati

They've got plush, giant mocha tits that jiggle and round asses that bounce when you're nailing them from the back. Now, you get 15 scenes featuring stacked *Cocoa Nut Busters* like **Kristina Milan**, **Vanessa Del Mar**, **Mianna Thomas**, **Maserati**, **Camille Morgan**, **Delotta Brown**, **Carmen Hayes** and eight other busty mocha madams in XXX action! They'll bust your nut! 310 MINUTES

RATED XXX

$39.95 PLUS S&H

COCOA NUT BUSTERS 2

Natasha Dulce

These 12 cocoa nut busters are built for hard fucking, and that's just what they do in hot XXX action that ends up with them coated in hot jizz! **Kristina Milan** and her lactating jugs! Newcomers **Melissa Reed** and **Sadie Blooms**, plus **Maserati, Natasha Dulce** and **Kristi Maxx** drain dicks, and **Stacey Monroe** gets ass-fucked! 280 MINUTES

RATED XXX

$39.95 PLUS S&H

ORDER NOW BY TURNING TO PAGE 9 OR ONLINE AT *eBoobStore.com*!

FULL FIGURED FOXES 2

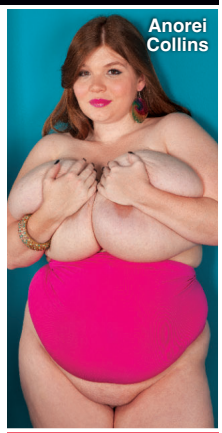

Each one of these 15 busty girls throws you a one-woman pussy party! Newcomer **Anorei Collins** milks her huge tits so you can milk your cock. Curvy cuties like **Danica Danali**, **Renee Ross** and **Charlie Cooper** insert fingers and toys into their horny pussies. And bodacious Brits **Terri Jane** and **Dors Feline** give you intimate looks at their curvy bodies!

240 MINUTES

RATED X

$39.95 PLUS S&H

STACKED & STICKY

Twelve naturally stacked girls-next-door, almost all of them not on DVD anywhere else, suck and fuck and offer up their big racks for cum. Features 2012 Newcomer of the Year **Siri, Maggie Green, Beverly Paige, Destiny Rose, Jazmine, Kitana Flores, Reina Lee, Felicia Clover, Jolie Rain** and many more.

260 MINUTES

RATED XXX

$39.95 PLUS S&H

ON LOCATION PUERTO VALLARTA

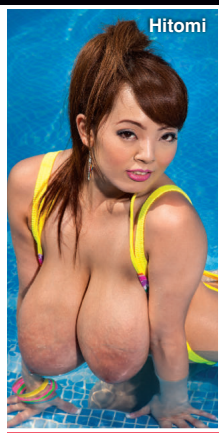

Cum along on our bustiest on-location vacation ever as all-natural J-cuppers **Hitomi**, **Micky Bells** and **Leanne Crow** join H-cup bra-buster **Jenna Valentine** and bustier-than-ever **Natalie Fiore** for a week of fun, tit sex and behind-the-scenes (and behind-the-bedroom doors) action on Mexico's stunning Pacific Coast. All the action is shot up-close-and-personal! A busty get-away for your cock!

130 MINUTES

RATED X

$39.95 PLUS S&H

CHUBBY 'N' FUCKED

Chubby girls have more padding for the pushin'. They've got bigger tits and bigger asses that will get an even bigger load from your dick. Superstar plumpers **Bunny de la Cruz**, **Kitty Lee**, **Dixie Devereaux**, **Lexi Summers**, **Cassidi Jai** and **Laurella** get fucked hard and then get coated in hot, sticky cum!

154 MINUTES

RATED XXX

$39.95 PLUS S&H

ALL STACKED, ALL NATURAL 2

We thought she had retired forever…until **Diane Poppos**, the greatest big-boobed housewife of all-time, returned sexier and raunchier than ever. Plus, V-mag legend and everybody's favorite redhead, **Cherry Brady**, also stars in this hot DVD! Also starring **Michelle May**, **Aileen Ghettman**, **Anna Carlene** and more! You won't find these ladies doing this tit-play and pussy-plugging anywhere else.

255 MINUTES

RATED X

$39.95 PLUS S&H

MONTEGO BABES

When super-stacked **Terri Jane**, **Gya Roberts** and **Micky Bells** go on vacation to a tropical paradise, tits bust out all over! Come to Montego Bay for the wettest, oiliest big-boob party ever. The girls bust out of skimpy bikinis and turn their super soakers on each other. Plus, spend some time with them in the pool, too!

120 MINUTES

RATED X

$39.95 PLUS S&H

MAMMARY MAMBO

It's **Arianna Sinn** and **Miosotis** hotter than you've ever seen them before! Watch as this busty Romanian stunner and mega-boobed Dominican mama go tit-to-tit in a raunchy, pussy-licking lezzie fest! Then the ladies get down in a three-way and some sizzling hard-core action on their own, too! The tit power, the tropical heat…things get extra-hot when you do the *Mammary Mambo*!

74 MINUTES

RATED XXX

$39.95 PLUS S&H

VOLUPTUOUS XTRA 14

10 curvy girls get fucked hard in XXX action! Busty newcomer **Siri** gets her pussy speared and takes a mouth-load of cum! Plus, **Sabina Leigh** tackles two cocks at a time and gets a double facial and **Goldie Ray** gets an anal creampie as a welcome present! This is no-holes-barred big-bust sex from *Voluptuous*!

224 MINUTES

RATED XXX

$39.95 PLUS S&H

THE BREAST OF XL GIRLS 2

This four-disc set is a must-have for any big-boob lover! Featuring 24 hardcore scenes that have never been seen on DVD! That's more than four hours of big girls with enormous tits in all the XXX action! Features **Haydee** in anal action, **Marilyn Mayson, Molly Howard, Danica Danali, Zeta Verrone, Adrianna Avalon** and **Sonja Haze** get sloppy and messy creampies.

520 MINUTES

RATED XXX

$49.95 PLUS S&H

DVDs SHIP THE SAME

RIPE RACKS 2

Featuring 12 of V-mag's bustiest vixens in intimate, sexy scenes. You get two DVDs full of your favorite ladies stripping, fondling their massive jugs, pulling their nipples, sucking and squeezing their tatas, spreading their pussies, masturbating, talking dirty and cumming wildly. Starring **Joana, Leanne Crow, Roxi Red, Felicia Clover, Elaina Gregory, Nikki Smith, Sophie Mae, Rockell** and more!

180 MINUTES

RATED X

$39.95 PLUS S&H

FUCKIN' NATURALS

Twelve girls with big fuckin' natural tits fuck hard...so hard that their huge knockers bounce all over the place when they're sucking dick or bouncing up and down on a cock. Features big-assed **Siri,** dirty-talking **Goldie Ray,** girl-next-door **Krystal Swift** and voluptuous **Reina Lee** in nut-busting action.

283 MINUTES

RATED XXX

$39.95 PLUS S&H

ALL THE WAY RENEE

Why is your Model of the Year **Renee Ross** fucking three guys in one movie? Because she's a big girl with big tits who has a big appetite for sex. She wraps her huge J-cups around hard cocks and milks them all! Plus, she shows a flat-chested chick why big tits are better...and why she eats pussy better, too! Loaded with jack talk, plus behind-the-scenes bonuses.

208 MINUTES

RATED XXX

$39.95 PLUS S&H

SEX IN THE TITTIES

This is a tale about six stacked hotties who are always horny and looking for hard dick. **Renee Ross** gets wild in a six-way lezzie orgy with her breast friends. It's full of big tits and pussy licking! Starring **Selena Castro**, **Haydee Rodriguez**, **Hillary Hooterz**, **Scarlett Rouge** and **Camelia Davis**.

120 MINUTES

RATED XXX

$39.95 PLUS S&H

ON LOCATION GRAND BAHAMA

We took **Arianna Sinn**, **Jenna Valentine, Taylor Steele** and **Karla James** on an excursion to Grand Bahama Island where they were joined by sexy European natural **Natalie Fiore.** These ladies spent their big-boob vacation in the sun and sand in tiny bikinis and we filmed every second. The big-tit action never stops as these V-Girls get wild. Their naked tits make this DVD a holiday of huge hooters.

98 MINUTES

RATED X

$39.95 PLUS S&H

VOLUPTUOUS XTRA 13

Six V-mag vixens siphon as much spooge as they can! **Renee Ross** takes a load on her rack. **Analee Sands** shows off her bellydancing skills. **Vanessa Del Mar** gets her caramel tits coated. **Sadie Berry** gets fucked hard and plumper **Charlie Cooper** takes a hard pounding! Plus, **Anna Kay**, works a hard bone like a pro!

119 MINUTES

RATED XXX

$39.95 PLUS S&H

BUSTY ARIANNA

You asked for it, you dreamed about it and now it's happening! G-cup **Arianna Sinn**, one of our greatest naturals ever, goes all the way on-camera, not once but twice in her first hardcore scenes. Arianna sucks, wraps her jugs around a rod, tit-fucks and has her shaved pussy fucked deep by two lucky studs, too! She loves to take loads of cum all over her big tits.

80 MINUTES

RATED XXX

$39.95 PLUS S&H

BUSTY RIDING ACADEMY

Six naturals go to the *Busty Riding Academy* to learn how to ride horses, but they end up learning how to ride cocks, instead! **Christy Marks** and **Terry Nova** have a four-way, **Jasmine Black** gets DP'd, **Kristy Klenot** and **Melissa Mandlikova** have a tits-and-tugs three-way and **Karina Hart** takes a hot load of cum between her tits.

152 MINUTES

RATED XXX

$39.95 PLUS S&H

BIG-TIT SKINNY DIP

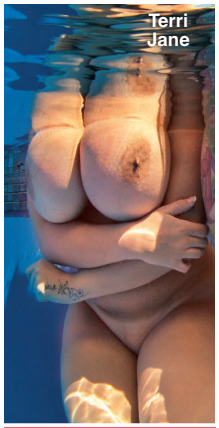

In this undersea world, big tits rule! We took four naturally stacked babes and the newest HD underwater video gear to the Caribbean to film our most-unique big-boob movie ever. Starring four of the greatest naturals in the world–**Valory Irene**, **Dors Feline, Lana Ivans** and **Terri Jane**–in erotic underwater action. Prepare for total big-tit submersion therapy. Dors and Terri go tit-to-tit and ass-to-ass!

100 MINUTES

RATED X

$39.95 PLUS S&H

DAY AS ORDER IS RECEIVED!

MY TITS, MY STORY

One of the most-famous plumpers of all time, **Samantha 38G** has been titillating boob lovers for over a decade! Now, follow this Texan TITan's career in 11 scenes from her first solo set to her latest XXX scene where she gives up her tight asshole! See her hot threeway with **Renee Ross** and getting speared by Shane Diesel's 11-inch monster cock, too! 220 MINUTES

RATED XXX

$39.95 PLUS S&H

THICK CHICKS ON BLACK DICKS

These porcelain plumpers ride the black rail! **Cassie Blanca** smothers a big, black dick with her tits. **Bailey Santanna** gets fucked in the ass by a choco cock. **Sienna Hills**, **Lisa Canon** and **Charlie Cooper** show off their XXX skills. And dirty-talking **Julia Juggs** gets fucked right on the stairs. 120 MINUTES

RATED XXX

$29.95 PLUS S&H

V-GIRLS NEXT DOOR

They have soft, ripe, naturals and they're hornier than ever. Cum along with V-mag's dirtiest dozen as they diddle their clits and plug their pussies. It's just you and your favorite V-girls. Stars **Jenna Valentine, Michelle Bond, Roxanne Miller, Elaina Gregory, Terri Jane, Natalie Fiore, Cherry Brady, Leanne Crow, Micky Bells, Michelle May, Janne Hollan** & **Sophie Mae**. 209 MIN.

RATED X

$39.95 PLUS S&H

CHESTY PREGGOS 2

Everything is bigger in this flick: bigger tits, bigger sexual appetites and bigger orgasms! Starring mommies-to-be **April McKenzie**, **Sunshine** and **Stefani** in raunchy XXX! Plus, a very pregnant **Kali West** tugs cock with her knockers, and V-mag legend **Lorna Morgan** puts on a striptease for you! 101 MINUTES

RATED XXX

$39.95 PLUS S&H

HITOMI

Check out the most-famous busty Japanese model of all-time, filmed like only boob-worshipping guys can. The 2012 Model of the Year shows off her enormous breasts in a tiny bikini, barely-there lingerie and tight tops. She oils up her pliable sucklers, gets messy with them and self-sucks her fat nipples, too. There's plenty of outdoor action, too. It's the ultimate collection for Hitomi fans! 125 MINUTES

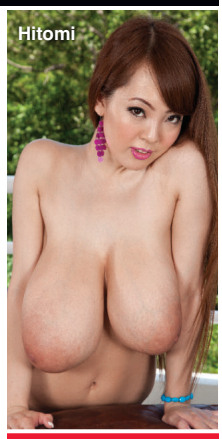

RATED R

$29.95 PLUS S&H

PREGGOS & MILKERS

There's nothing like a sexy mother or mother-to-be. This two-disc baby bumpin' special features seven of your favorite busty, pregger babes fucking, playing and lactating. Including long-time favorites like Kali West, Lorna Morgan and Kristina Milan with her swollen J-cup breasts lactating. Shyla Shy stars on the second disc as she fucks at seven months, eight and a half months and as a lactating, post-pregnancy mama. 283 MINUTES

RATED XXX

$39.95 PLUS S&H

C'MON DOWN TO SCORELAND.COM, COWBOY!

THE WORLD'S #1 BOOB LOVERS' SITE SINCE 1997

SEE DESTINY INSIDE THIS ISSUE AND AT *SCORELAND*!

GET EXCLUSIVE PHOTOS & VIDEOS OF NEWCOMERS YOU CAN'T SEE ANYWHERE ELSE

- New Loyalty Program–earn an additional free site for each month you're a member.
- New high-res photos & HD videos using the latest CDN Technology.
- See the new models first on *SCORELAND*.
- Your satisfaction is 100% guaranteed–or your money back!

TAKE A FREE TOUR NOW!

SCAN THIS QR CODE WITH YOUR SMART PHONE AND SEE WHAT YOU'VE BEEN MISSING!*

**To be able to read this QR code, you will need a smart (camera) phone equipped with a QR code application.*